

12455-160-3240  
DISPLAY CARTON

Printed at 50% size on this 11" x 8.5" sheet  
Page 1 of 6



Refillable Bait Station



**FIRST AID**  
If Swallowed: • Call a poison control center, doctor, or 1-877-854-2494 immediately for treatment advice.  
• Have person sip a glass of water if able to swallow.  
• Do not induce vomiting unless told to do so by the poison control center or doctor.  
• Do not give anything by mouth to an unconscious person.

**HAVE LABEL WHEN OBTAINING TREATMENT ADVICE**  
**TREATMENT FOR PET POISONING**  
If an animal eats this bait, call a veterinarian, or 1-877-854-2494 at once.

**NOTE TO PHYSICIAN OR VETERINARIAN**  
Contains the nerve poison bromethalin. This product is not an anticoagulant type rodenticide. For humans or animals ingesting bait and/or showing poisoning signs (such as muscle tremors, loss of hind limb use, or seizures for animals), limit absorption by either emesis or gastric lavage. Side effect symptoms, if present, would be the result of central edema and should be treated accordingly through administration of an osmotic diuretic and corticosteroid.

**PRECAUTIONARY STATEMENTS**  
**Hazards to Humans and Domestic Animals**  
**CAUTION:** Harmful if swallowed. Keep away from children, domestic animals and pets.

Wash thoroughly with soap and water after handling, and before eating, drinking, chewing gum, or using tobacco. Any person who handles bait, refills a station, or retrieves carcasses or unused bait must wear waterproof gloves.

**ENVIRONMENTAL HAZARDS**  
This product is extremely toxic to fish, birds and other wildlife. Dogs, cats and other predatory and scavenging mammals and birds might be poisoned if they feed upon animals that have eaten this bait. Do not apply directly to water, or to areas where surface water is present or to intertidal areas below the mean high water mark. Runoff also may be hazardous to aquatic organisms in water adjacent to treated areas. Do not contaminate water when disposing of equipment wash water or rinsate.

**DIRECTIONS FOR USE**  
It is a violation of Federal law to use this product in a manner inconsistent with its labeling.  
**READ THIS LABEL:** Read this entire label and follow all use directions and use precautions. Use only for the sites, pests and application methods described on this label.

Available Exclusively from:  
**MOTOMCO**  
The World Leader in Rodent Control Technology®

3699 Kramer Blvd.  
Madison, WI 53704 U.S.A.  
www.motomco.com  
MADE IN USA

042222/10-21

**USE RESTRICTIONS:**  
This bait station may be used in areas accessible to children and pets, consistent with all use restrictions and other requirements indicated on this label. Do not apply further than 50 feet from home or building.

For control only of Norway rats, roof rats and house mice. This bait station can only be refilled with the block bait sold with this station. PROWLER™ Rat & Mouse Killer must be used in and around buildings consistent with all use restrictions and other requirements indicated on this label. Do not place this bait station or stored block bait in any area where there is a possibility of contaminating food or surfaces that come into direct contact with food. Store bait block refills out of reach of children and pets.

**SELECTION OF TREATMENT AREAS (Indoors & Outdoors):**  
Determine areas where rats and/or house mice will most likely find and consume the bait. Generally, these areas are beside burrows, along walls, by gnawed openings, in corners and concealed places.

**APPLICATION DIRECTIONS:**  
While wearing waterproof gloves, place 1 or 2 blocks of bait in the bait station. Replace each block as necessary. See additional GRAPHICS AND TEXT. Place the bait station at point of highest activity beside burrows, along a wall or in corners where signs of rats or house mice have been seen. If additional units are purchased, place bait stations at 15- to 30-foot intervals. Maintain a constant supply of fresh bait for 10 days or until there no longer are fresh signs of rat or house mouse activity in infested areas. While wearing waterproof gloves, replace bait in bait station if bait has been consumed or contaminated and rats and/or house mice still are using the bait station.

**Follow-up:**  
Wearing waterproof gloves, collect and properly dispose of any leftover bait or carcasses to discourage reinfestation, eliminate food, water and harborage as much as possible. If reinfestation does occur, repeat treatment.

**Product Information:**  
• Stations can be used horizontally or vertically.  
• Rats and/or house mice may eat a small amount of bait and leave the bait station. Rats and/or house mice will cease feeding after consuming a toxic dose. You likely will not find a dead rat or mouse in the bait station.

**STORAGE AND DISPOSAL**  
Do not contaminate water, food or feed by storage or disposal.  
**Pesticide Storage:** Store only in original container in a cool, dry place inaccessible to children and pets.

**Pesticide Disposal and Container Handling:** Nonrefillable Container: Do not reuse or refill container except as described in the Directions For Use. If Empty: Place in trash or offer for recycling if available.  
If Partly Filled: Call your local solid waste agency for disposal instructions. Never place unused product down any indoor or outdoor drain.

**WARRANTY:** To the extent consistent with applicable law, seller makes no warranty, expressed or implied, concerning the use of this product other than indicated on the label. Buyer assumes all risk of use and/or handling of this material when such use and/or handling is contrary to label instructions.

75XX

LOADING BAIT INTO STATION

1 REMOVE BAIT CARTRIDGE FROM BOTTOM OF STATION



With your left hand push tab up.



While still holding tab, squeeze prongs of bait cartridge and pull away from station.

2 LOAD BAIT



Place bait into cartridge.



Push cartridge into station until it clicks into place.

SEE-THRU WINDOW FOR EASY BAIT MONITORING



MOTOMCO FARM & HOME®

ENOUGH BAIT TO KILL UP TO 45 RATS\*\*

NEW



Refillable Bait Station  
INDOOR AND OUTDOOR USE



Load 1 or 2 Blocks into Refillable Station  
Bait must always be used in this bait station

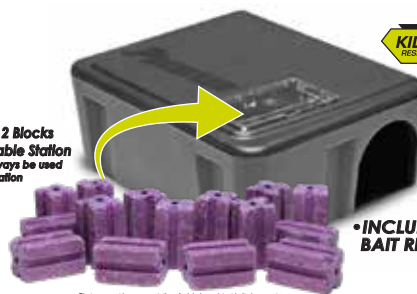

• INCLUDES 15 BAIT REFILLS



KILLS RATS & HOUSE MICE

This Bait Station is Resistant to Weather and to Tampering by Children and Dogs. For Use Indoors and Outdoors.

Net Weight:  
16 oz  
15 x 30g Block Bait & 1 Refillable Bait Station

ACTIVE INGREDIENT: Bromethalin (CAS #63333-35-7): . . . . . 0.01%  
OTHER INGREDIENTS: . . . . . 99.99%  
Contains Densatormum Benzoin TOTAL 100.00%  
EPA REG. NO. 12455-160-3240  
EPA EST. NO. 12455-WI-9, 12455-WI-27, 12455-WI-39  
Superscript is first letter of the lot number.

KEEP OUT OF REACH OF CHILDREN  
CAUTION

See back panel for First Aid, additional Precautionary Statements, and Directions For Use.  
\*\*Based on no-choice laboratory testing

CAN BE USED IN A VARIETY OF LOCATIONS



Behind Appliances



In Corners



Garages



Basements



Attics



Exterior of Homes

All use must be consistent with the USE RESTRICTIONS in the DIRECTIONS FOR USE section of this label.

CAN BE USED HORIZONTALLY OR VERTICALLY



Horizontal



Vertical

U.S. Patent 6,984,802

RESULTS  
GUARANTEED\*

\*BELL LABORATORIES, INC. GUARANTEE: If for any reason you, the consumer, are not satisfied with this product, mail us your original proof of purchase to obtain a full refund of your purchase price.



MOTOMCO FARM & HOME®

ENOUGH BAIT  
TO KILL  
UP TO **45** RATS\*\*

**NEW**

# PROWLER™ RAT & MOUSE KILLER

**Refillable Bait Station**  
INDOOR AND OUTDOOR USE



Load 1 or 2 Blocks  
Into Refillable Station  
Bait must always be used  
in this bait station



•INCLUDES 15  
BAIT REFILLS



MADE IN USA

Photo may not be representative of a label-consistent bait placement

## KILLS RATS & HOUSE MICE

This Bait Station is Resistant to Weather and to Tampering by Children and Dogs. For Use Indoors and Outdoors.

**Net Weight:**  
**16 oz**

15 x 30g Block Bait &  
1 Refillable Bait Station

ACTIVE INGREDIENT:  
Bromethalin (CAS #63333-35-7): . . . . . 0.01%  
OTHER INGREDIENTS: . . . . . 99.99%  
†Contains Denatonium Benzoate TOTAL 100.00%

EPA REG. NO. 12455-160-3240  
EPA EST. NOS. 12455-WI-1K, 12455-WI-2P, 12455-WI-3W  
Superscript is first letter of the lot number.

**KEEP OUT OF REACH OF CHILDREN**  
**CAUTION**

See back panel for First Aid, additional  
Precautionary Statements, and Directions For Use.

\*\*Based on no-choice laboratory testing

**CAN BE USED IN A  
VARIETY OF LOCATIONS**



Behind Appliances



In Corners



Garages



Basements



Attics



Exterior of Homes

All use must be consistent with the USE RESTRICTIONS  
in the DIRECTIONS FOR USE section of this label.

**CAN BE USED  
HORIZONTALLY OR  
VERTICALLY**



Horizontal



Vertical

U.S. Patent 8,984,802

**RESULTS  
GUARANTEED\***

\*BELL LABORATORIES, INC. GUARANTEE:  
If for any reason you, the consumer, are not  
satisfied with this product, mail us your original  
proof of purchase to obtain a full refund of your  
purchase price.

# PROWLER™ RAT & MOUSE KILLER

## Refillable Bait Station



### FIRST AID

#### If Swallowed:

- Call a poison control center, doctor, or 1-877-854-2494 immediately for treatment advice.
- Have person sip a glass of water if able to swallow.
- Do not induce vomiting unless told to do so by the poison control center or doctor.
- Do not give anything by mouth to an unconscious person.

### HAVE LABEL WHEN OBTAINING TREATMENT ADVICE

#### TREATMENT FOR PET POISONING

If an animal eats this bait, call a veterinarian, or 1-877-854-2494 at once.

#### NOTE TO PHYSICIAN OR VETERINARIAN

Contains the nerve poison bromethalin. This product is not an anticoagulant type rodenticide. For humans or animals ingesting bait and/or showing poisoning signs (such as muscle tremors, loss of hind limb use, or seizures for animals), limit absorption by either emesis or gastric lavage. Sublethal symptoms, if present, would be the result of cerebral edema and should be treated accordingly through administration of an osmotic diuretic and corticosteroid.

### PRECAUTIONARY STATEMENTS

#### Hazards to Humans and Domestic Animals

**CAUTION:** Harmful if swallowed. Keep away from children, domestic animals and pets.

Wash thoroughly with soap and water after handling, and before eating, drinking, chewing gum, or using tobacco. Any person who handles bait, refills a station, or retrieves carcasses or unused bait must wear waterproof gloves.

#### ENVIRONMENTAL HAZARDS

This product is extremely toxic to fish, birds and other wildlife. Dogs, cats and other predatory and scavenging mammals and birds might be poisoned if they feed upon animals that have eaten this bait. Do not apply directly to water, or to areas where surface water is present or to intertidal areas below the mean high water mark. Runoff also may be hazardous to aquatic organisms in water adjacent to treated areas. Do not contaminate water when disposing of equipment wash water or rinsate.

### DIRECTIONS FOR USE

It is a violation of Federal law to use this product in a manner inconsistent with its labeling.

**READ THIS LABEL:** Read this entire label and follow all use directions and use precautions. Use only for the sites, pests and application methods described on this label.

### USE RESTRICTIONS:

This bait station may be used in areas accessible to children and pets, consistent with all use restrictions and other requirements indicated on this label. Do not apply further than 50 feet from home or building.

For control only of Norway rats, roof rats and house mice. This bait station can only be refilled with the block bait sold with this station. PROWLER™ Rat & Mouse Killer must be used in and around buildings consistent with all use restrictions and other requirements indicated on this label. Do not place this bait station or stored block bait in any area where there is a possibility of contaminating food or surfaces that come into direct contact with food. Store bait block refills out of reach of children and pets.

### SELECTION OF TREATMENT AREAS [Indoors & Outdoors]:

Determine areas where rats and/or house mice will most likely find and consume the bait. Generally, these areas are beside burrows, along walls, by gnawed openings, in corners and concealed places.

### APPLICATION DIRECTIONS:

While wearing waterproof gloves, place 1 or 2 blocks of bait in the bait station. Replace each block as necessary. See additional GRAPHICS AND TEXT. Place the bait station at point of highest activity beside burrows, along a wall or in corners where signs of rats or house mice have been seen. If additional units are purchased, place bait stations at 15- to 30-foot intervals. Maintain a constant supply of fresh bait for 10 days or until there no longer are fresh signs of rat or house mouse activity in infested areas. While wearing waterproof gloves, replace bait in bait station if bait has been consumed or contaminated and rats and/or house mice still are using the bait station.

### Follow-up:

Wearing waterproof gloves, collect and properly dispose of any leftover bait or carcasses. To discourage reinfestation, eliminate food, water and harborage as much as possible. If reinfestation does occur, repeat treatment.

### Product Information:

- Stations can be used horizontally or vertically.
- Rats and/or house mice may eat a small amount of bait and leave the bait station. Rats and/or house mice will cease feeding after consuming a toxic dose. You likely will not find a dead rat or mouse in the bait station.

### STORAGE AND DISPOSAL

Do not contaminate water, food or feed by storage or disposal.

**Pesticide Storage:** Store only in original container in a cool, dry place inaccessible to children and pets.

**Pesticide Disposal and Container Handling:** Nonrefillable Container. Do not reuse or refill container except as described in the Directions For Use.

**If Empty:** Place in trash or offer for recycling if available.

**If Partly Filled:** Call your local solid waste agency for disposal instructions. Never place unused product down any indoor or outdoor drain.

**WARRANTY:** To the extent consistent with applicable law, seller makes no warranty, expressed or implied, concerning the use of this product other than indicated on the label. Buyer assumes all risk of use and/or handling of this material when such use and/or handling is contrary to label instructions.

042222/10-21

## LOADING BAIT INTO STATION

### 1 REMOVE BAIT CARTRIDGE FROM BOTTOM OF STATION



With your left hand  
push tab up.



While still holding  
tab, squeeze  
prongs of bait  
cartridge and pull  
away from station.

### 2 LOAD BAIT



Place bait into  
cartridge.



Push cartridge into  
station until it clicks  
into place.

## SEE-THRU WINDOW FOR EASY BAIT MONITORING



12455-160-3240  
DISPLAY BACK & LEFT

Printed at 80% size on this 11" x 8.5" sheet

Page 3 of 6

Available Exclusively from:

**MOTOMCO**

The World Leader In Rodent Control Technology®

3699 Kinsman Blvd.  
Madison, WI 53704 U.S.A.  
www.motomco.com  
MADE IN USA

12455-160-3240  
INNER CARTON

Printed at 55% size on this 11" x 8.5" sheet

Page 4 of 6

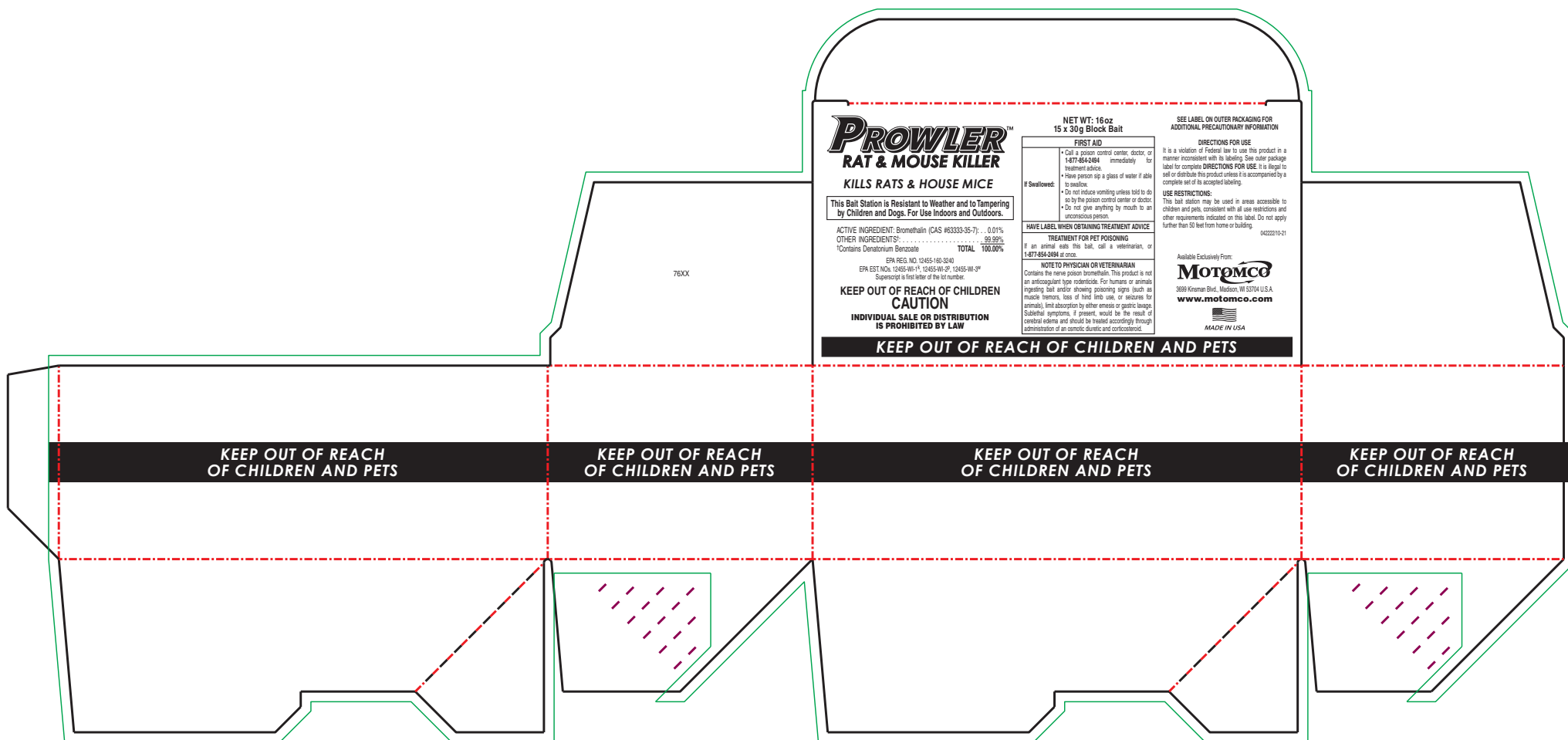



**PROWLER**<sup>TM</sup>  
**RAT & MOUSE KILLER**  
**KILLS RATS & HOUSE MICE**

This Bait Station is Resistant to Weather and to Tampering  
by Children and Dogs. For Use Indoors and Outdoors.

ACTIVE INGREDIENT: Bromethalin (CAS #63333-35-7): . . . 0.01%  
OTHER INGREDIENTS†: . . . . . 99.99%  
†Contains Denatonium Benzoate                      **TOTAL 100.00%**

EPA REG. NO. 12455-160-3240  
EPA EST. NOS. 12455-WI-1<sup>k</sup>, 12455-WI-2<sup>p</sup>, 12455-WI-3<sup>w</sup>  
Superscript is first letter of the lot number.

**KEEP OUT OF REACH OF CHILDREN**  
**CAUTION**  
**INDIVIDUAL SALE OR DISTRIBUTION**  
**IS PROHIBITED BY LAW**

NET WT: 16 oz  
15 x 30g Block Bait

FIRST AID	
If Swallowed:	• Call a poison control center, doctor, or 1-877-854-2494 immediately for treatment advice.
	• Have person sip a glass of water if able to swallow.
	• Do not induce vomiting unless told to do so by the poison control center or doctor.
	• Do not give anything by mouth to an unconscious person.
HAVE LABEL WHEN OBTAINING TREATMENT ADVICE	
TREATMENT FOR PET POISONING	
If an animal eats this bait, call a veterinarian, or 1-877-854-2494 at once.	
NOTE TO PHYSICIAN OR VETERINARIAN	
Contains the nerve poison bromethalin. This product is not an anticoagulant type rodenticide. For humans or animals ingesting bait and/or showing poisoning signs (such as muscle tremors, loss of hind limb use, or seizures for animals), limit absorption by either emesis or gastric lavage. Sublethal symptoms, if present, would be the result of cerebral edema and should be treated accordingly through administration of an osmotic diuretic and corticosteroid.	

SEE LABEL ON OUTER PACKAGING FOR  
ADDITIONAL PRECAUTIONARY INFORMATION

**DIRECTIONS FOR USE**  
It is a violation of Federal law to use this product in a manner inconsistent with its labeling. See outer package label for complete **DIRECTIONS FOR USE**. It is illegal to sell or distribute this product unless it is accompanied by a complete set of its accepted labeling.

**USE RESTRICTIONS:**  
This bait station may be used in areas accessible to children and pets, consistent with all use restrictions and other requirements indicated on this label. Do not apply further than 50 feet from home or building.

042222/10-21

Available Exclusively From:



3699 Kinsman Blvd., Madison, WI 53704 U.S.A.

www.motomco.com



MADE IN USA

KEEP OUT OF REACH OF CHILDREN AND PETS

KEEP OUT OF REACH  
OF CHILDREN AND PETS

KEEP OUT OF REACH  
OF CHILDREN AND PETS

12455-160-3240

STATION LABEL

Printed at 100% size on this 11" x 8.5" sheet

Page 6 of 6

## PROWLER<sup>TM</sup> RAT & MOUSE KILLER

**This Bait Station is Resistant to Weather and to Tampering  
by Children and Dogs. For Use Indoors and Outdoors.**

ACTIVE INGREDIENT: Bromethalin (CAS #63333-35-7): . . . 0.01%

OTHER INGREDIENTS†: . . . . . 99.99%

†Contains Denatonium Benzoate                      **TOTAL    100.00%**

EPA REG. NO. 12455-160-3240

EPA EST. NOS. 12455-WI-1<sup>k</sup>, 12455-WI-2<sup>P</sup>, 12455-WI-3<sup>W</sup>

Superscript is first letter of the lot number.

**KEEP OUT OF REACH OF CHILDREN  
CAUTION**

**DO NOT ALLOW CHILDREN OR PETS TO PLAY WITH THE BAIT STATION**

**This bait station can only be refilled with block bait sold with this station**

**NET WT: 1 x 30g to 2 x 30g**

**If swallowed, call a poison control center, doctor, or 1-877-854-2494**

See Outer Packaging Label for First Aid, additional  
Precautionary Statements, and Directions for Use.

U.S. Patent 8,984,802

MODEL NO. RR1

6XXX